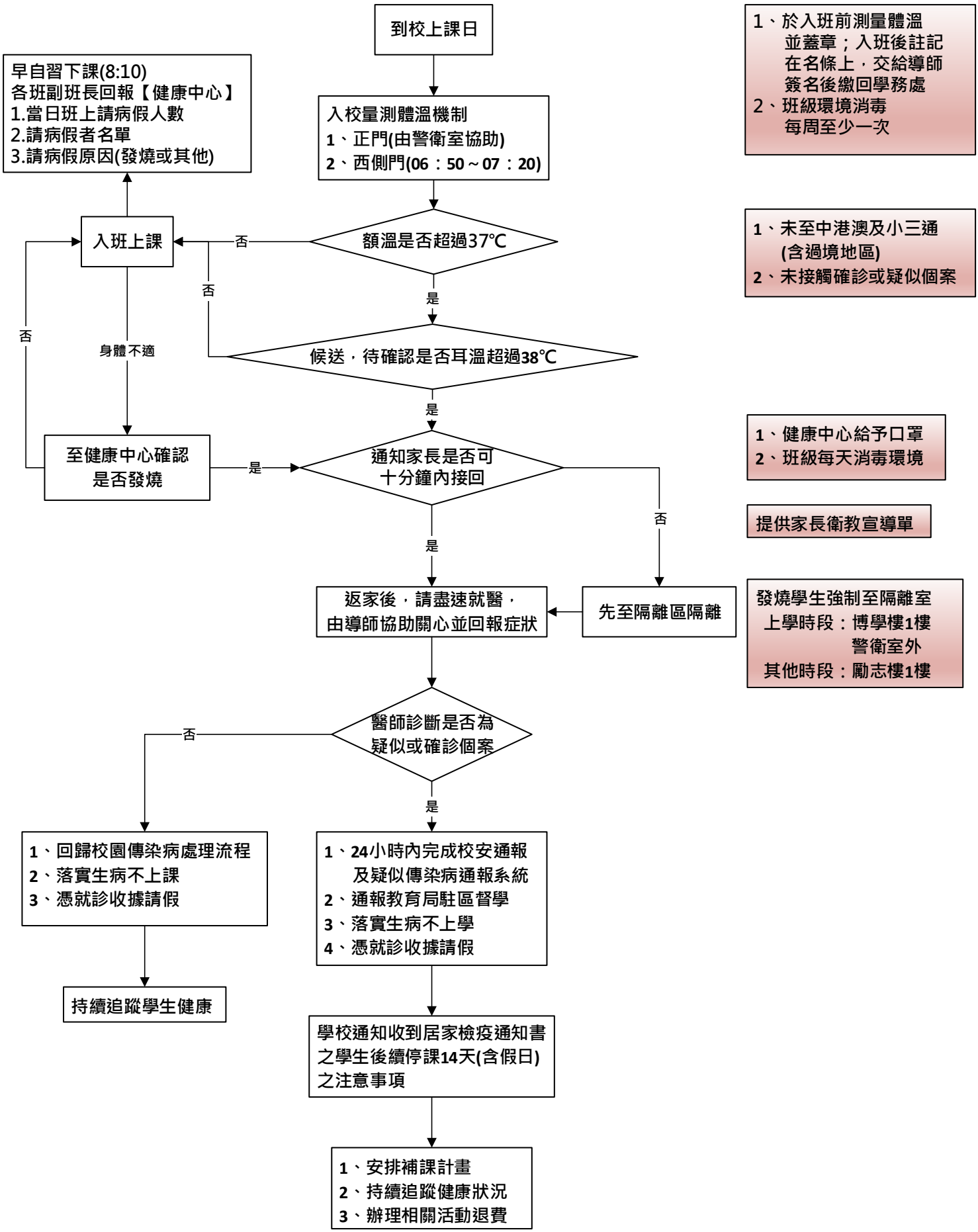臺南市立歸仁國民中學因應「新冠肺炎」學生體溫管制處理流程