

Bassoon 2

# Piano Concerto 23 in A Major

W. A. Mozart, K488

**Allegro**

8 *p*

16 *f*

21 *f*

26 16

47 *p* *f*

60 3 *f* 15 *f*

83 8 *sf* *p*

96 15 *f* *p* 11

128 2 3 *f*

139 14 *p*

160 13

180

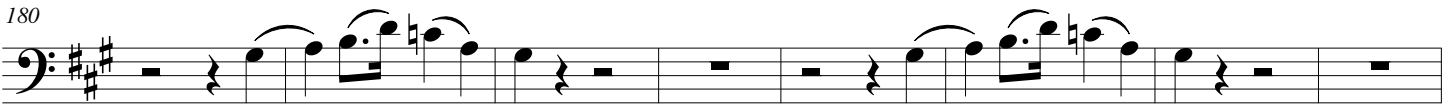

188 4 5

204 4 *f*

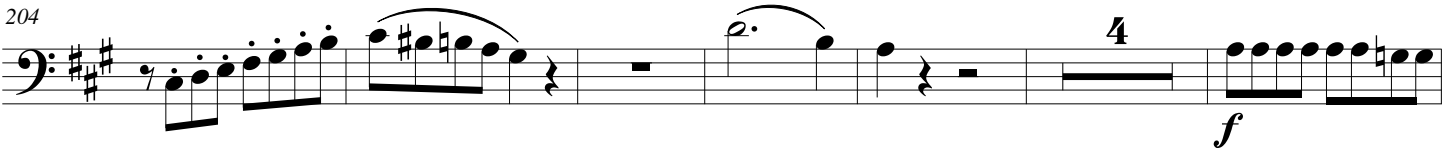

214 7 *f* *p*

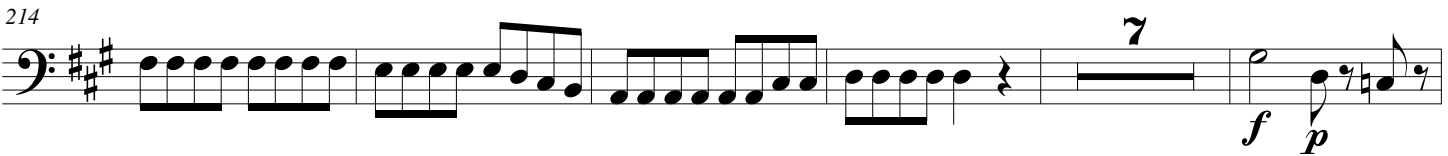

226 15

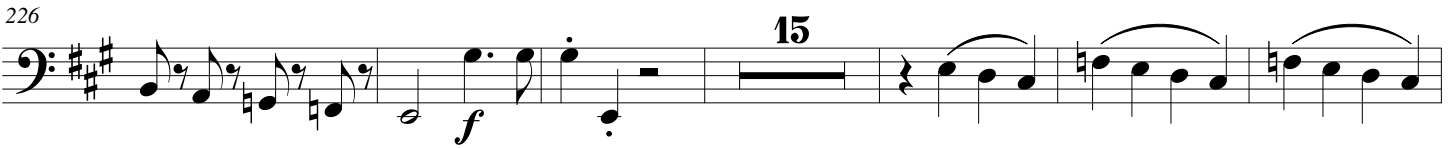

247 3 4 8

268

275 8 *f*

288 3 *p* *f* 29 Cadenza Solo Piano

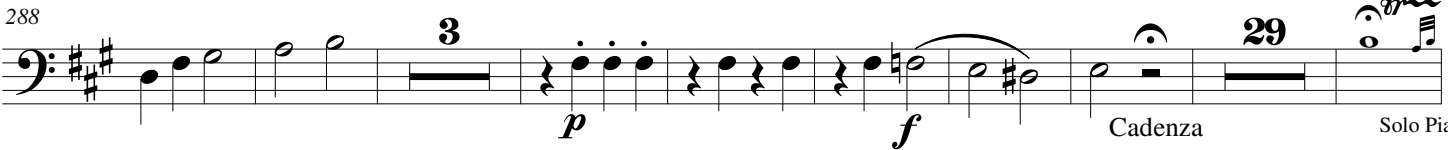

298 *f*

306 3 *f*

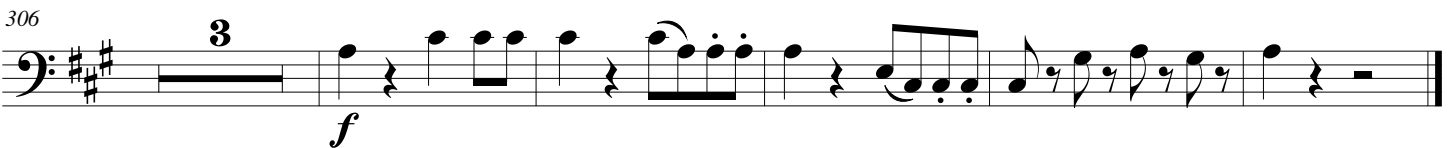

Adagio

11

16

34

41

52

72

89

*p*

*f*

*p*

*p*

*f*

*pp*

Presto

8

15

23

31

*f*

*p*

*f*

Piano Concerto 23 - 4

37

44

49

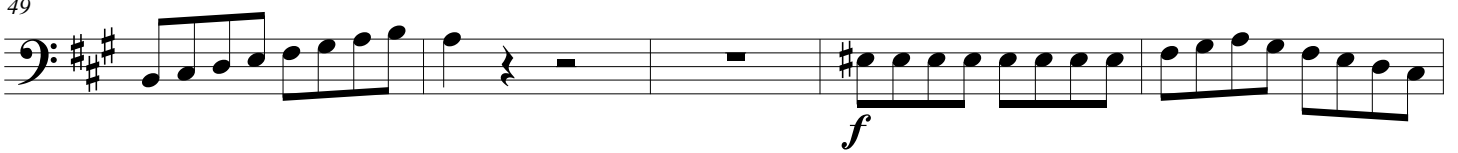

54

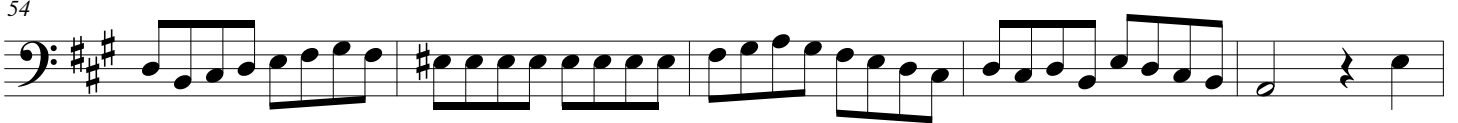

59

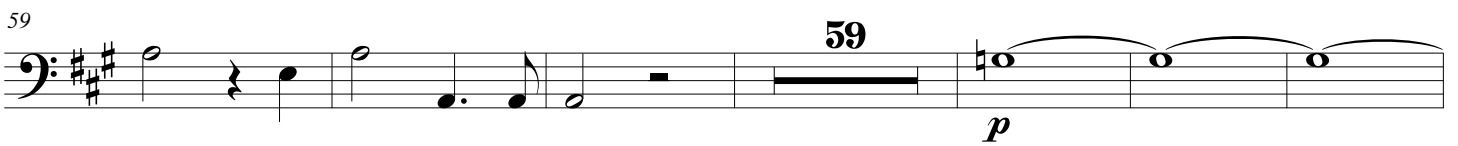

124

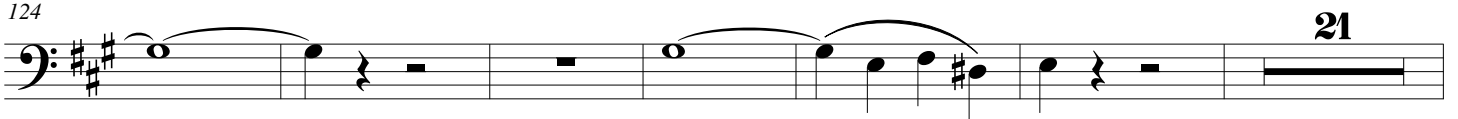

151

167

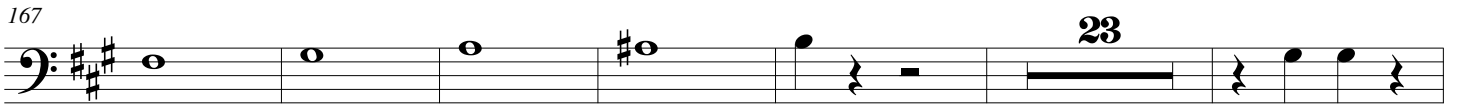

196

202

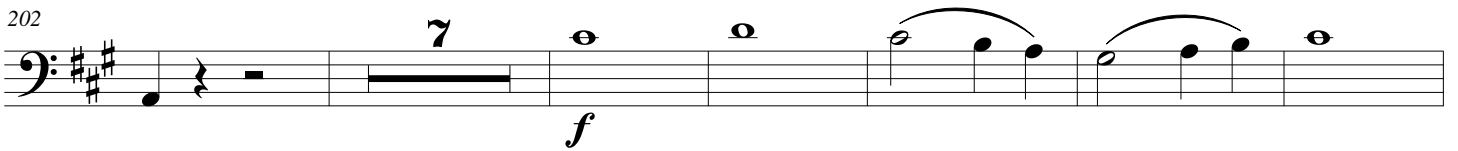

215

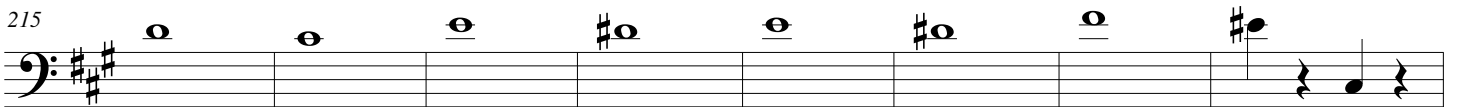

223

Piano Concerto 23 - 5

228

242

257

278

285

303

311

328

362

389

405

437

Piano Concerto 23 - 6

445

*f*

452

*p*

461

*f*

469

*f*

475

*f*

481

*p* *f*

498

*f*

509

*f*

513

*p* *f* *p* *f* *p*

519

*f*