

Viola

Piano Concerto 23 in A Major

W. A. Mozart, K488

Allegro

p

7 **5** **3** *f* *f*

19

24

29 *p*

36

43

48 *f*

52 *p* *f*

58

Piano Concerto 23 - 2

63

72

79

84

89

95

112

117

123

129

135

139

Piano Concerto 23 - 3

143

148

158

163

169

180

188

198

204

213

217

224

Piano Concerto 23 - 4

240

247

254

260

279

285

289

294

298

303

309

Adagio 11

11 *p* *f*

19 *p*

29 *fp* *p*

41 *p*

49 *p*

71 *f* *p*

78 *p*

87 *p*

93 *pp*

Piano Concerto 23 - 6

Presto

8 *f*

14 *p*

20 4

29 3 *f*

36

41

46 *p* *f*

53

58 15 *p*

79 8 8 8 8

87

Piano Concerto 23 - 7

94

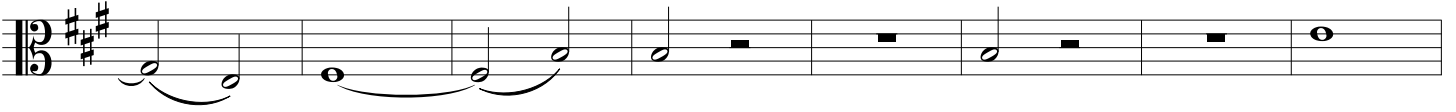

102

110

118

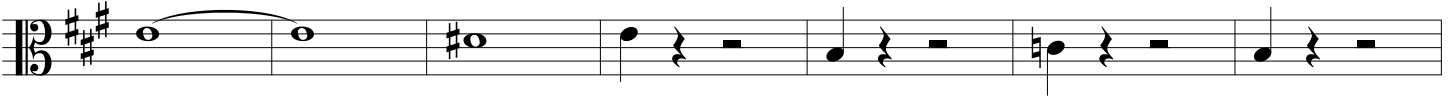

125

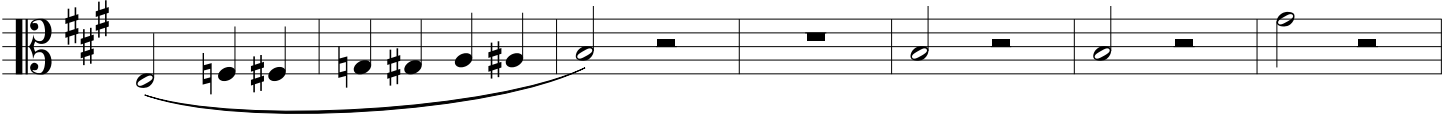

132

143

150

157

177

183

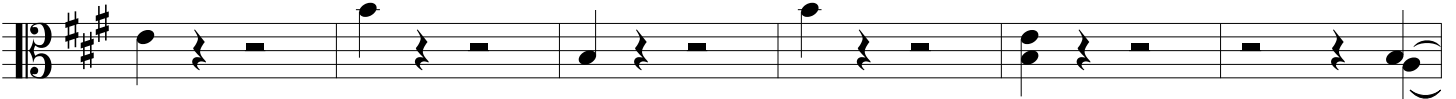

189

Piano Concerto 23 - 8

210

216

222

226

232

245

254

276

291

301

312

330

Piano Concerto 23 - 9

338

346

355

365

376

383

390

397

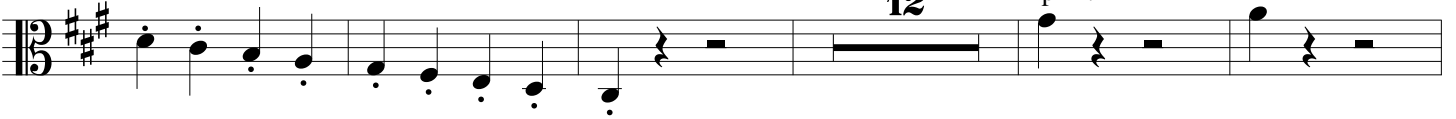

414

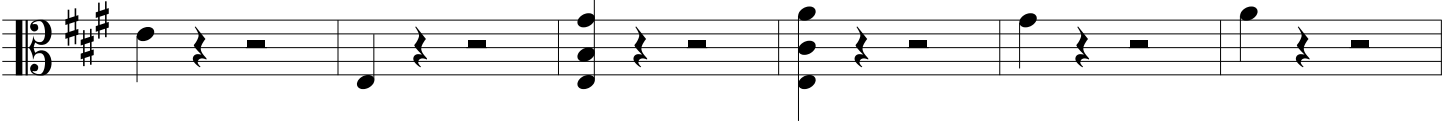

420

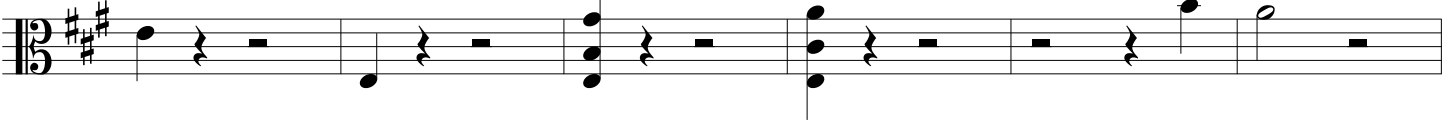

426

432

Piano Concerto 23 - 10

449

455

461

469

476

481

488

495

500

507

512

518
