

Bass

# Piano Concerto 23 in A Major

W. A. Mozart, K488

**Allegro**

*p*

8 **3** *f* **3**

18 *f*

23

28 **4** *p*

38

45 *f*

50 *p*

56 *f*

62 *p* *f* **4**

Piano Concerto 23 - 2

71 *p*

81 *f*

86 *p* *sf*

95 *p* 11

113

121

127 2

137 *f*

142 *p*

148 4 11

170 7

183 3 2

Piano Concerto 23 - 3

192

205

214

221

241

251

261

284

290

297

302

308

Adagio 11

11 *p* *f*

17 *p* 4

27 *f* *p*

34 *p*

41 2

48 14

68 *p* *f*

74 *p*

80 pizz.

88 arco

94 *pp*

Presto

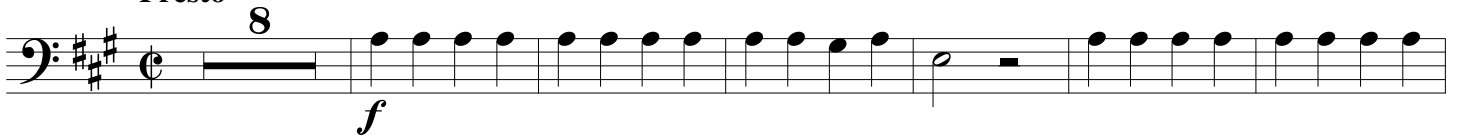

8 *f*

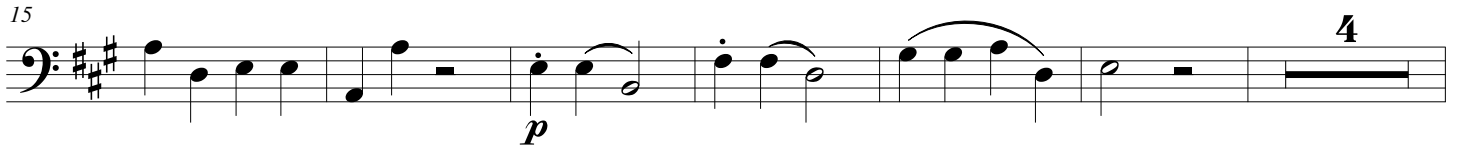

15 *p* 4

25 3 *f*

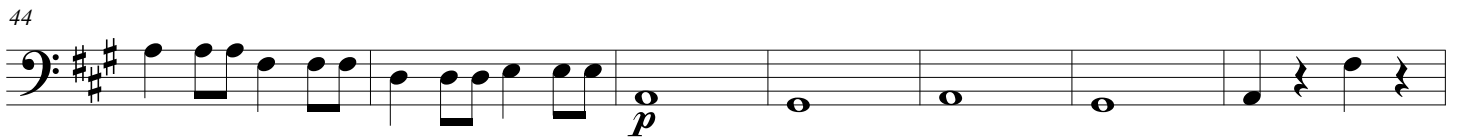
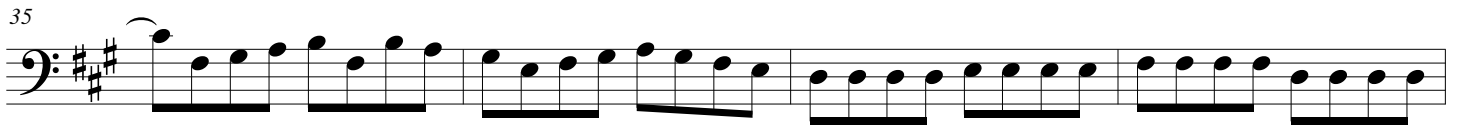

44 *p*

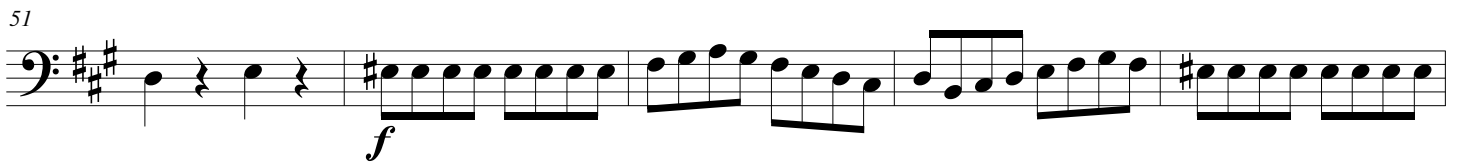

51 *f*

62 15 *p*

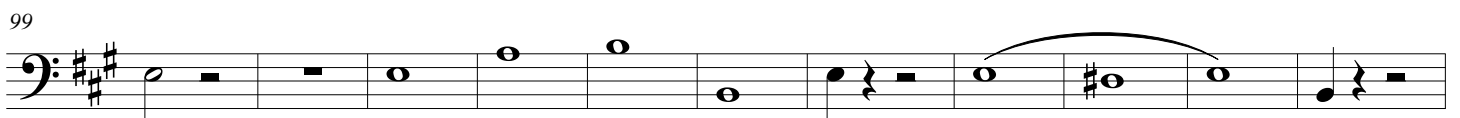
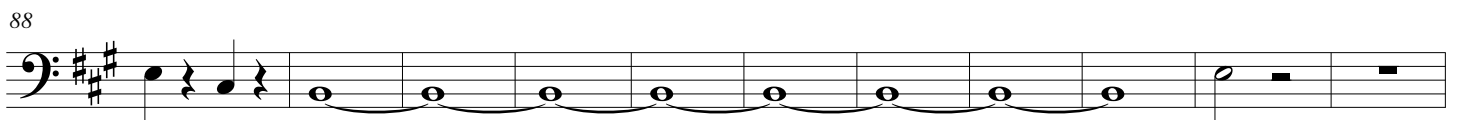

99

Piano Concerto 23 - 6

110

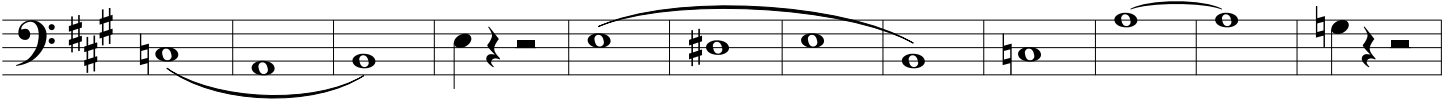

122

133

153

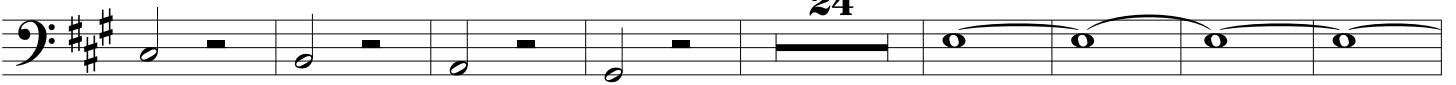

185

192

213

219

225

231

245

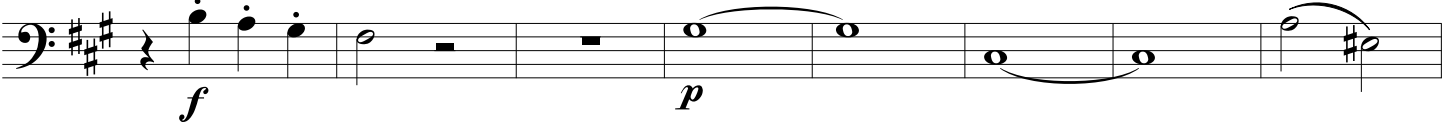

253

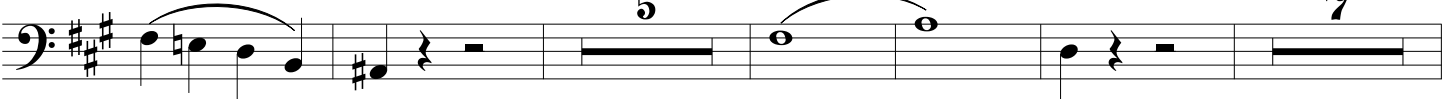

417

428

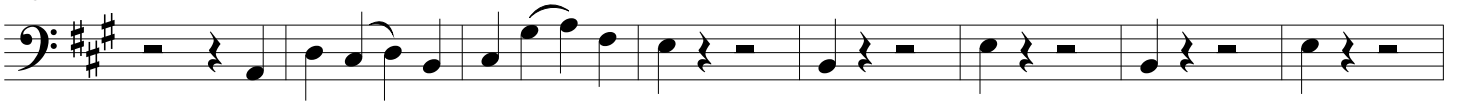

436

453

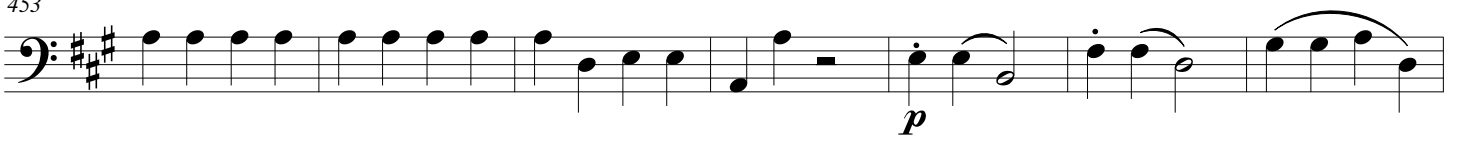

460

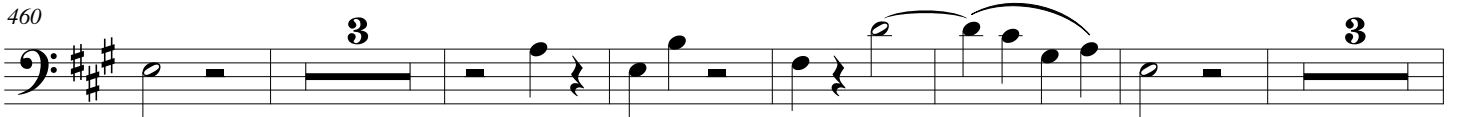

472

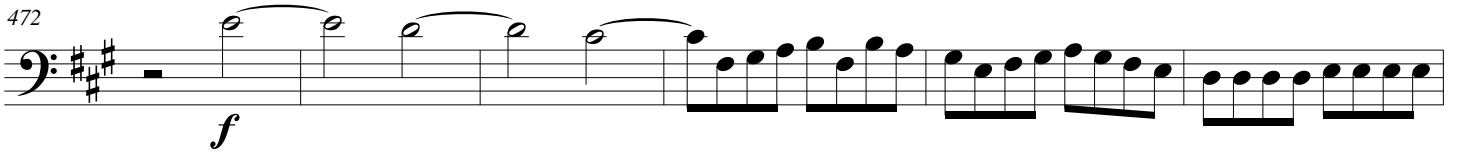

478

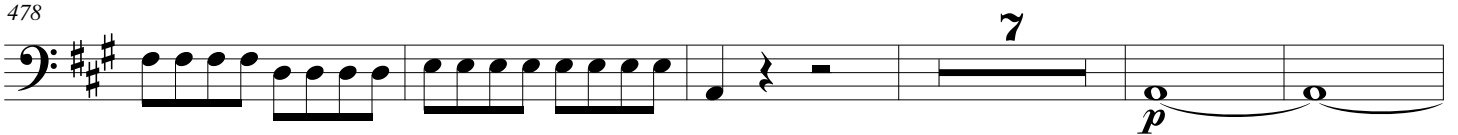

490

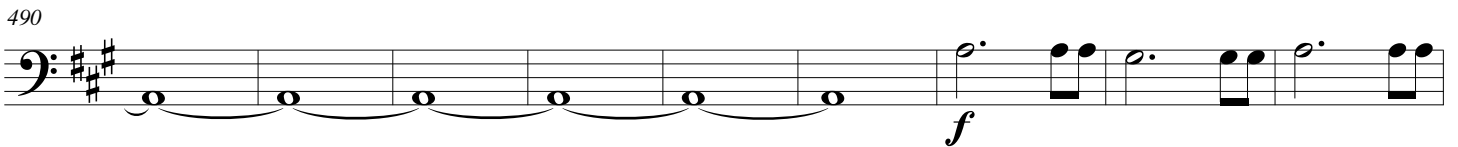

499

506

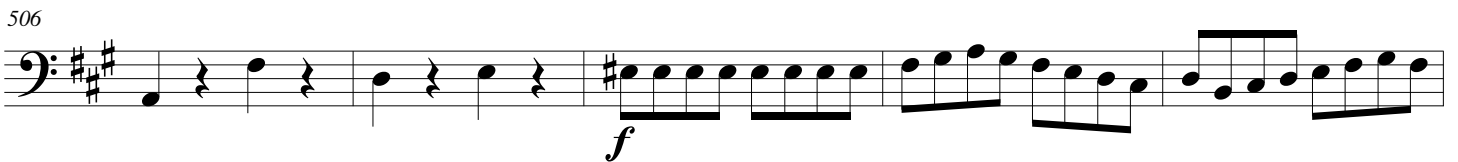

511

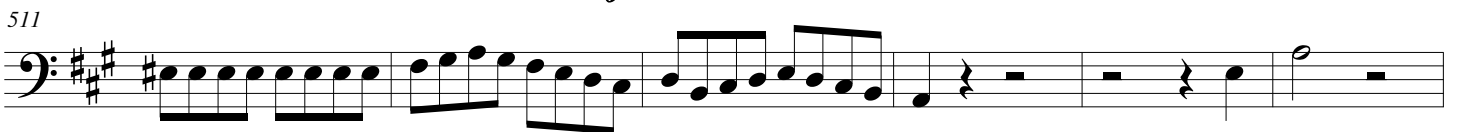

517

